

TOUT VA BIEN!
CAMILLE | STÉPHANE
CHAPIN | HERPIN **A**RCHITECTURE

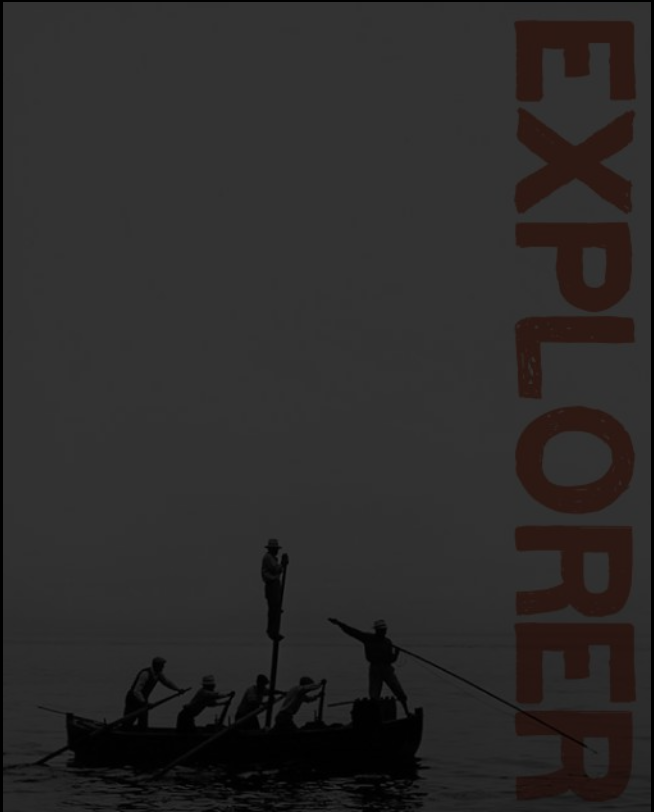

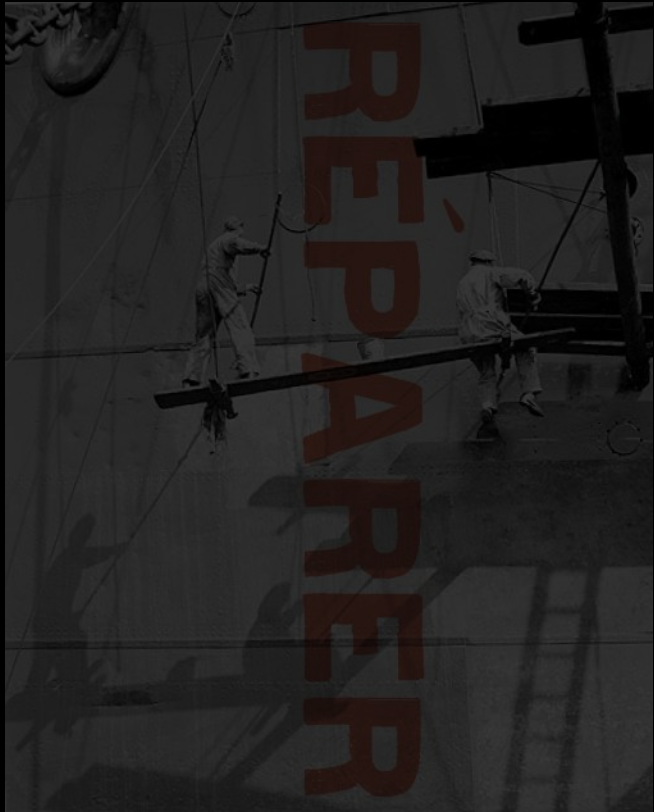

RÉPARER

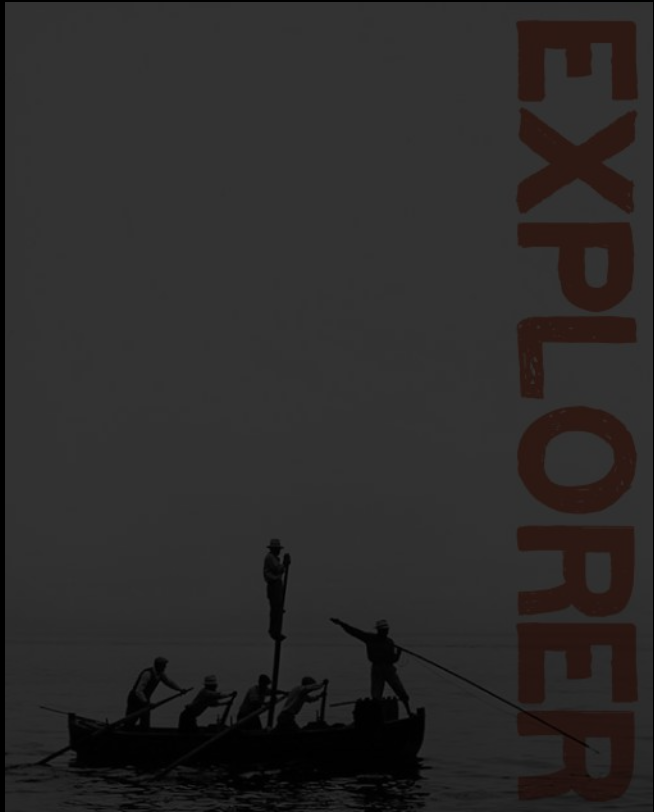
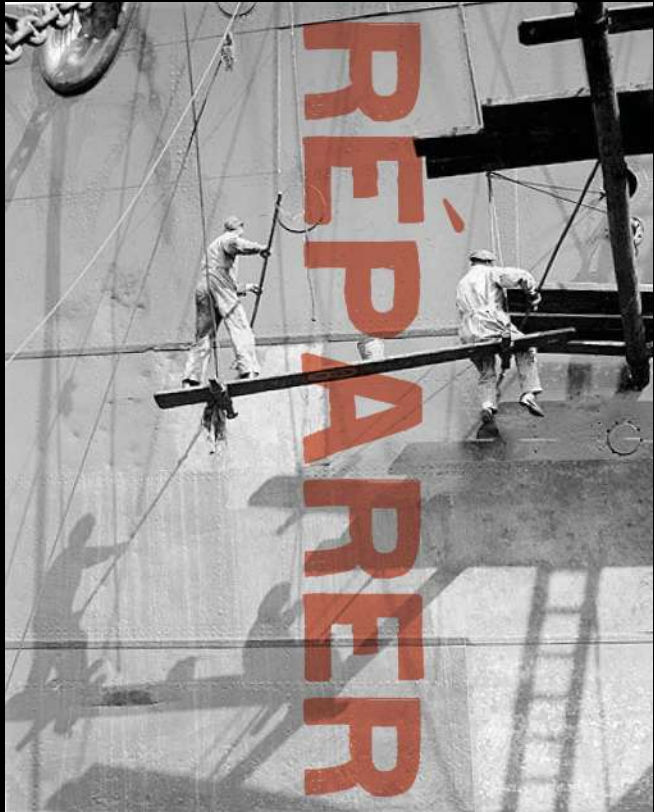
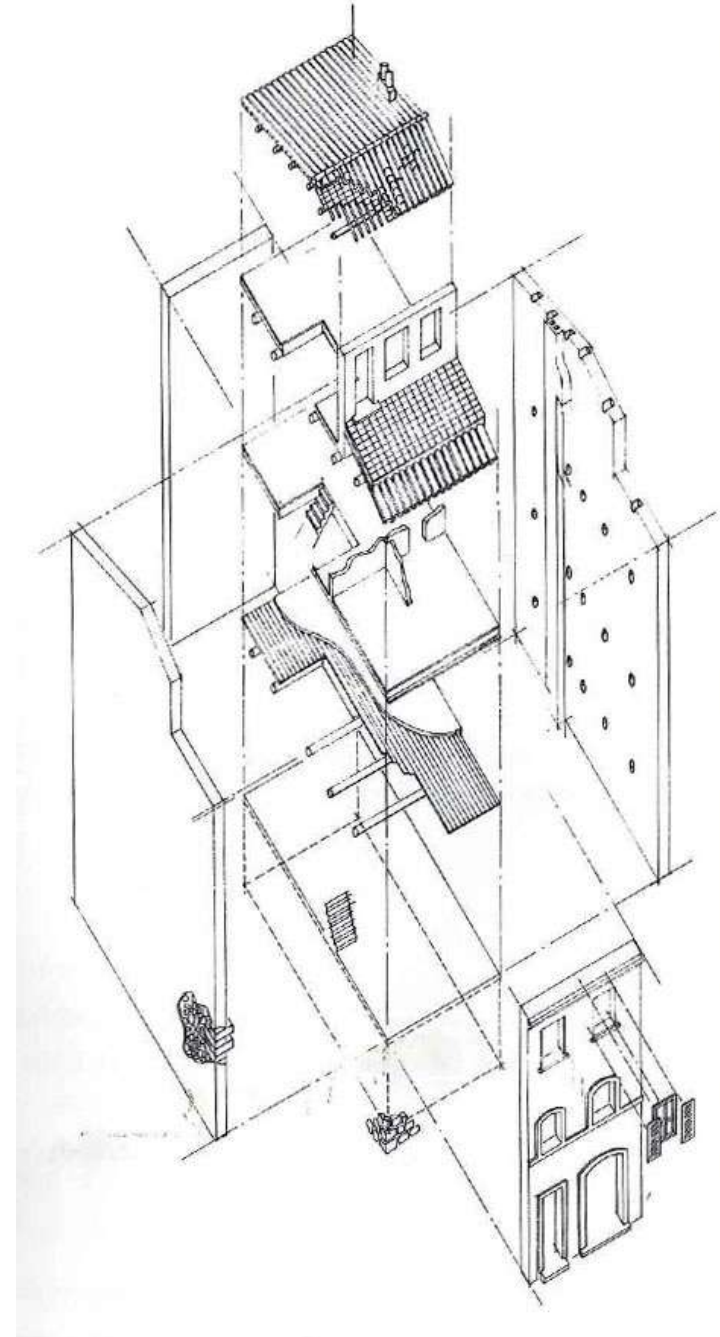
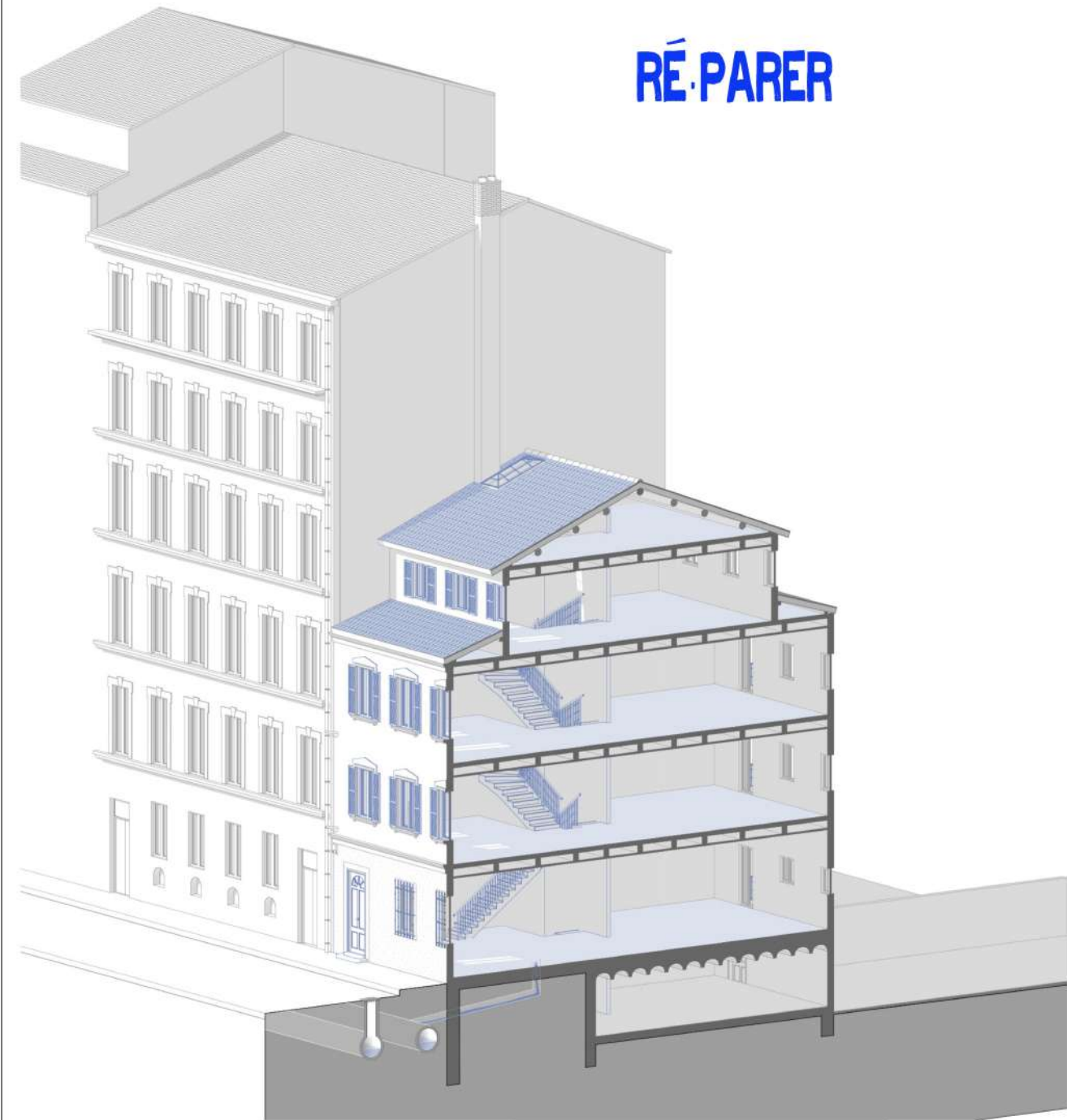

RÉHABILITER

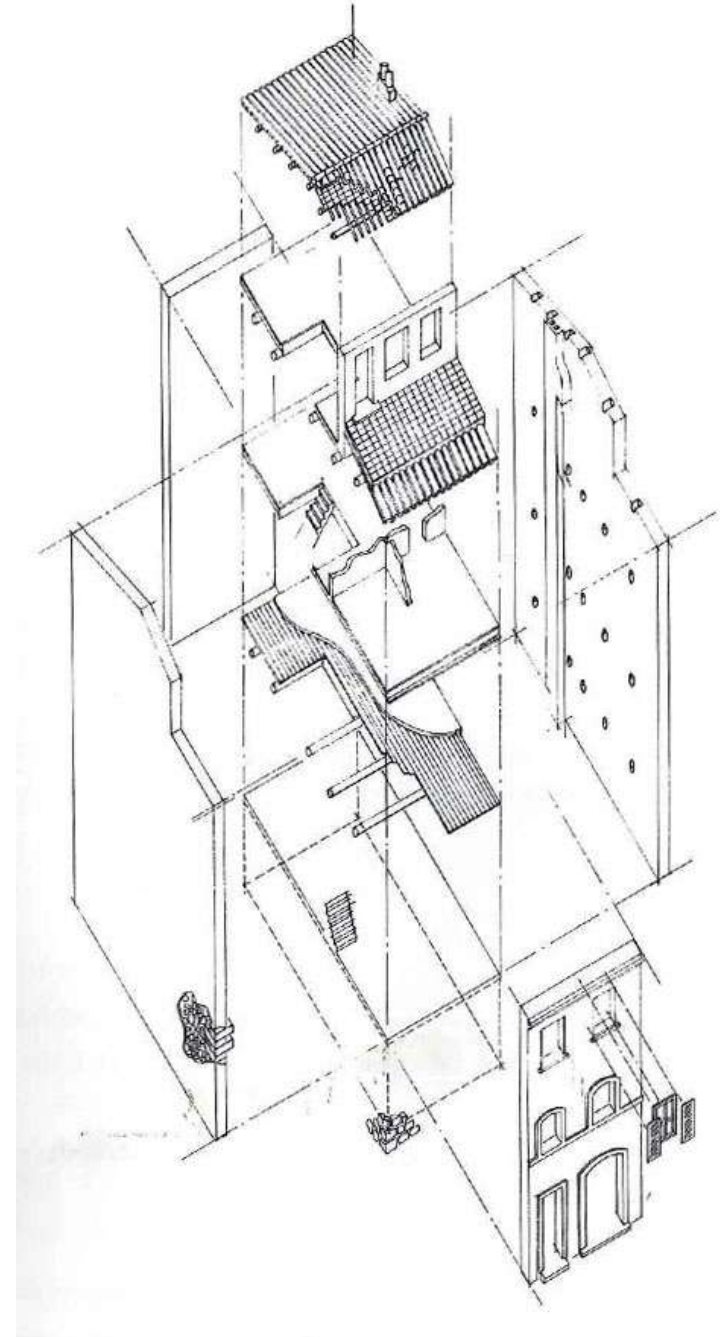
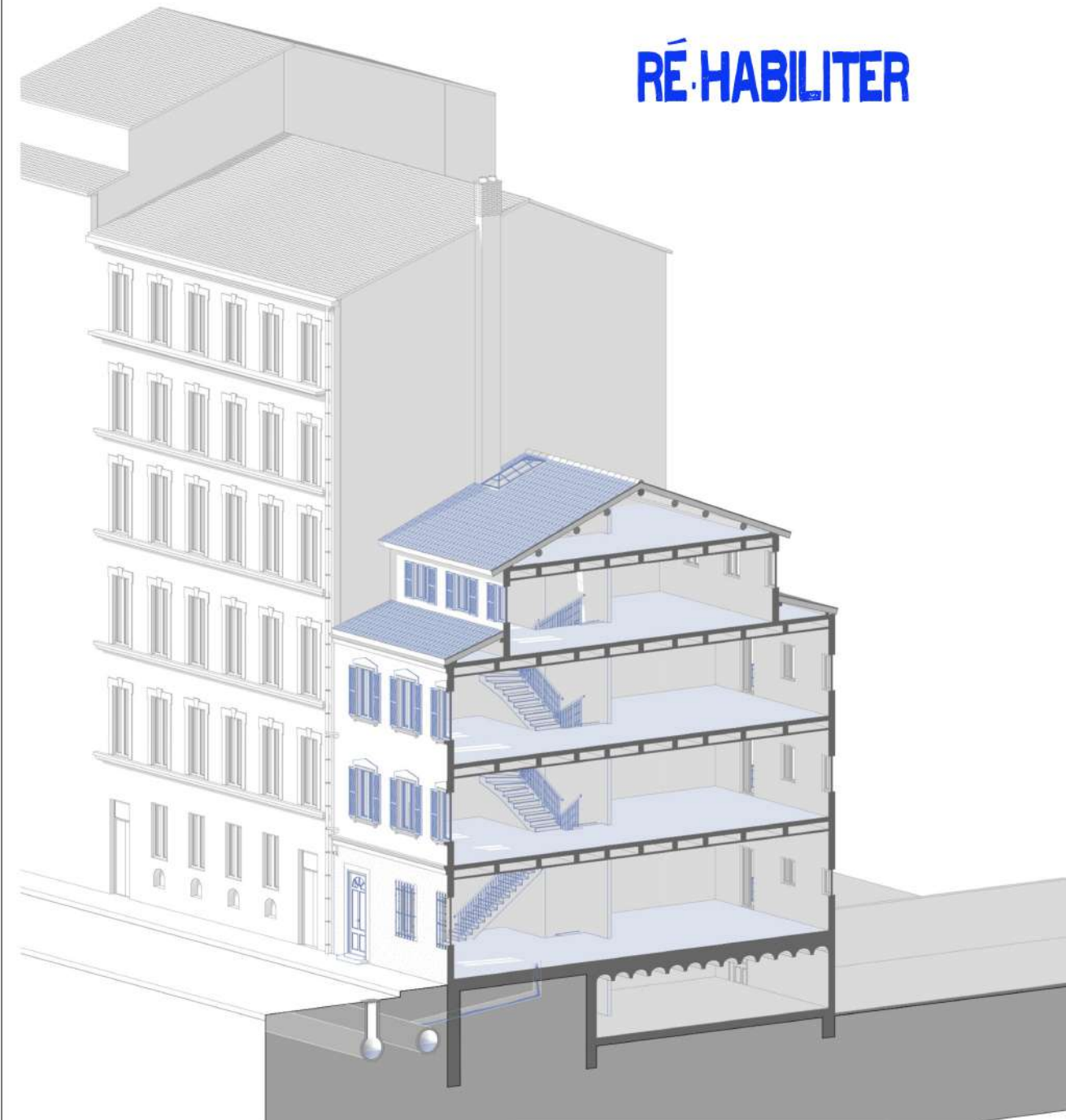

RE-HAUSSER

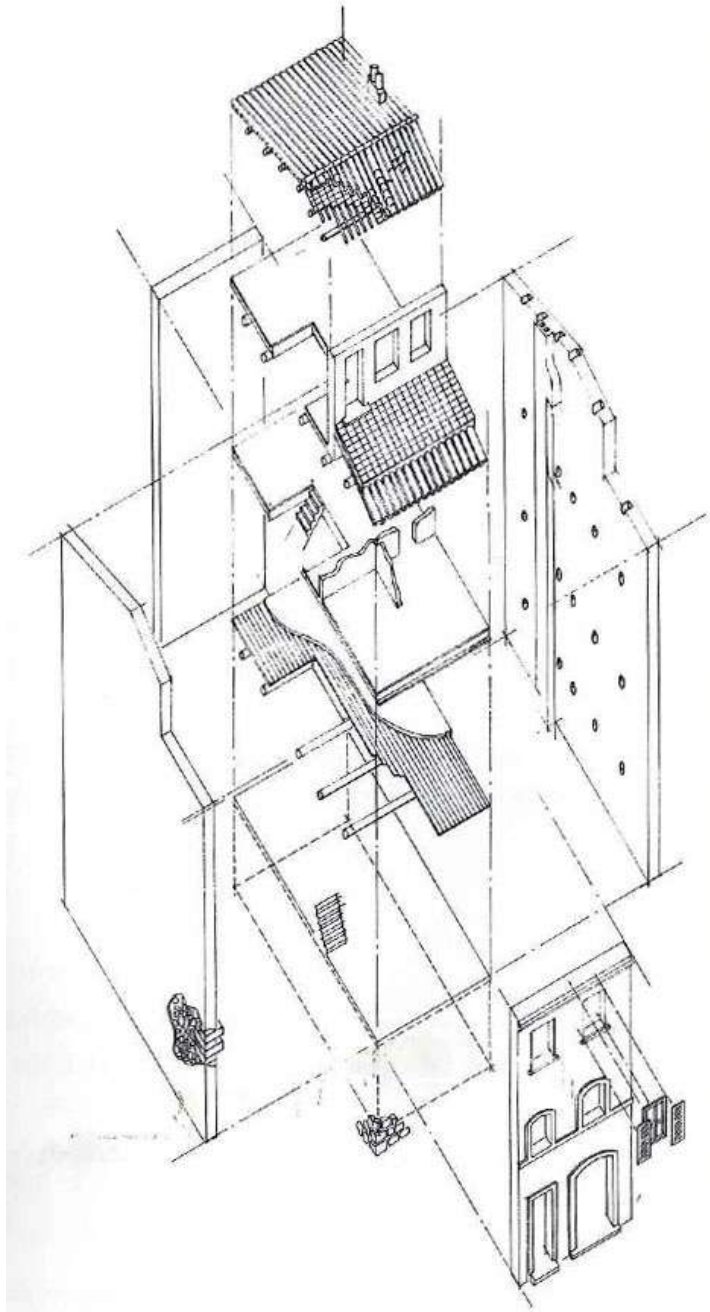
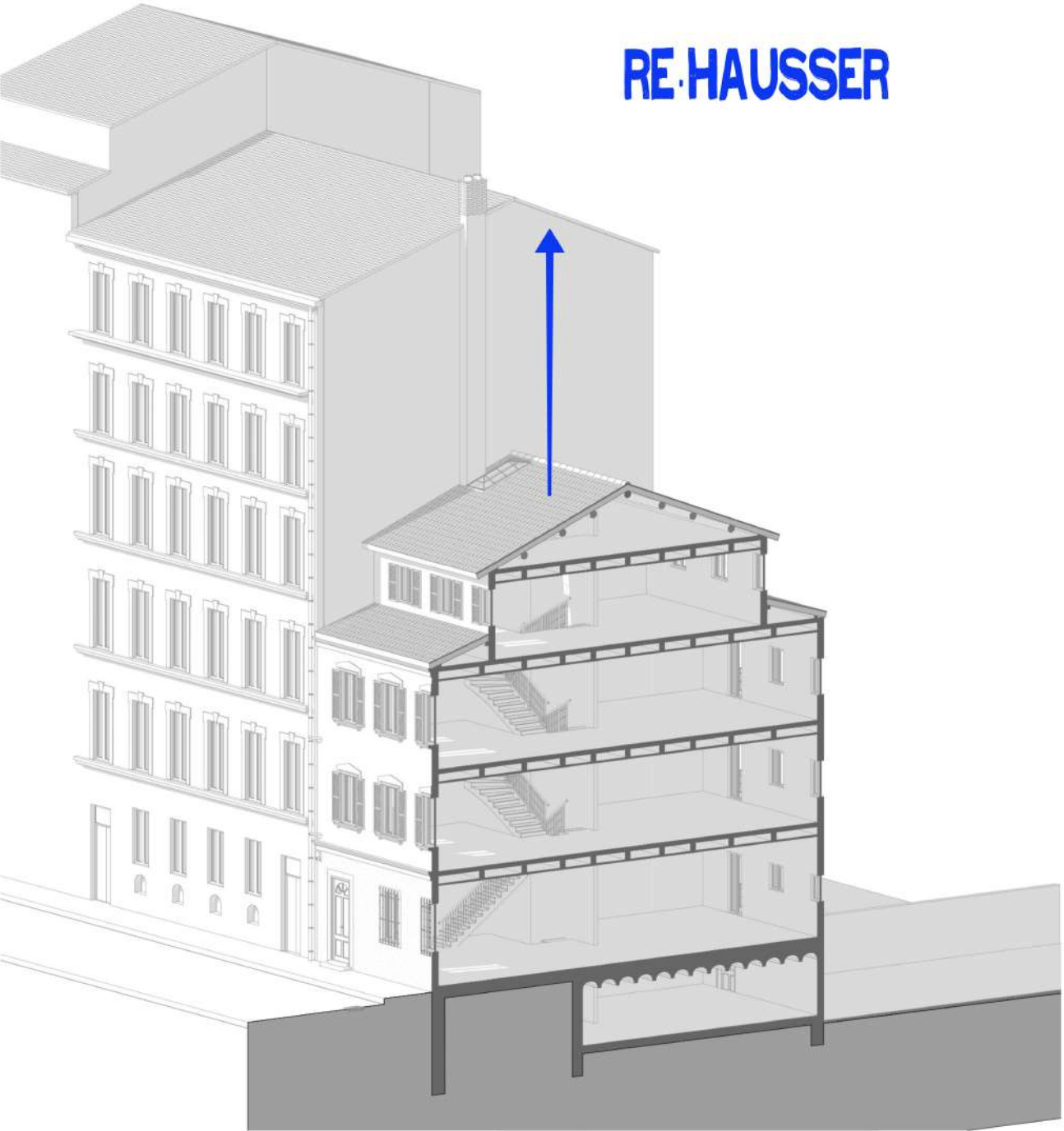

RE-HAUSSER

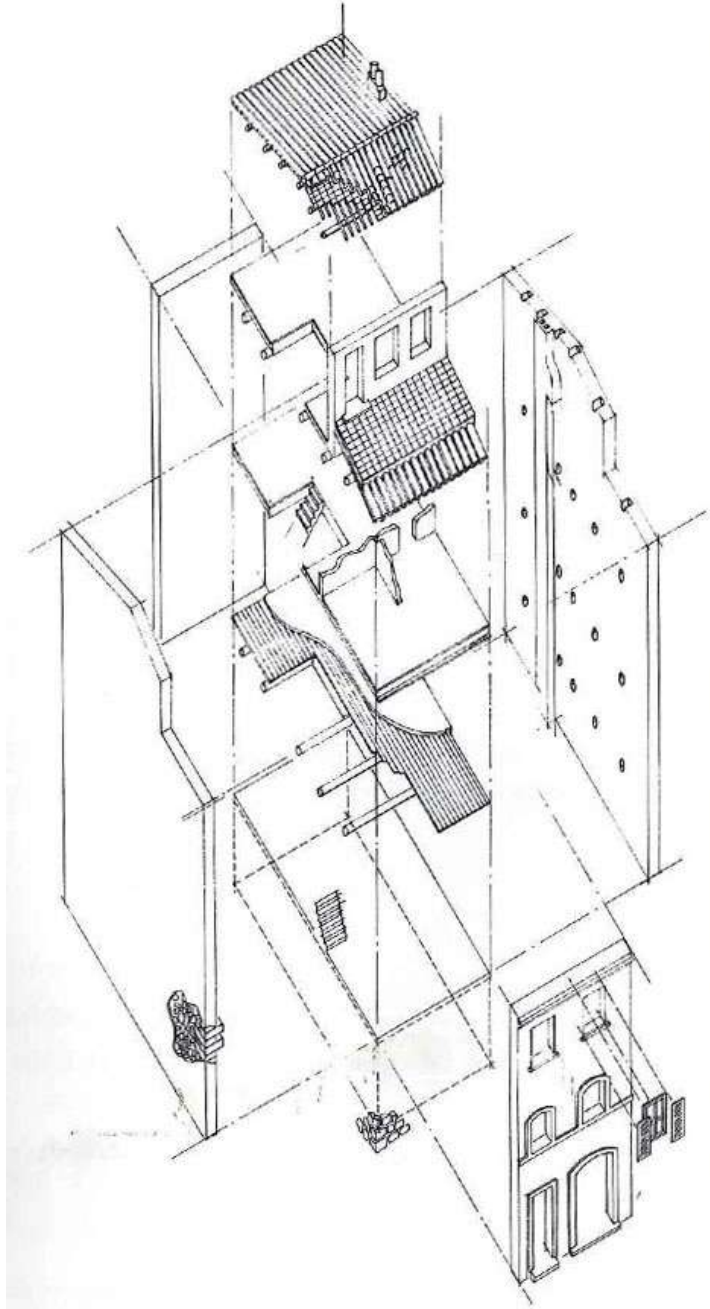
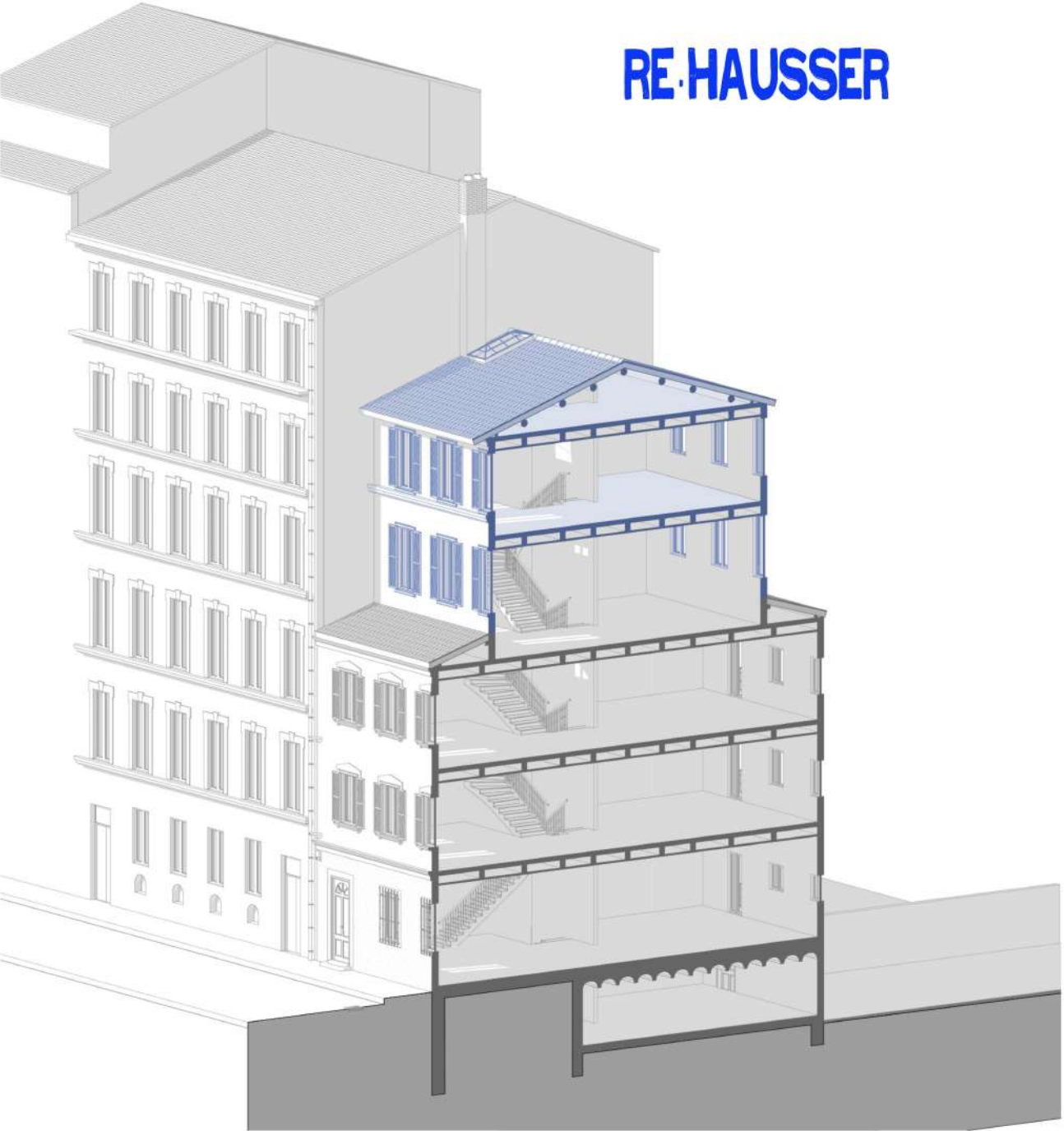

RE·SPIRER

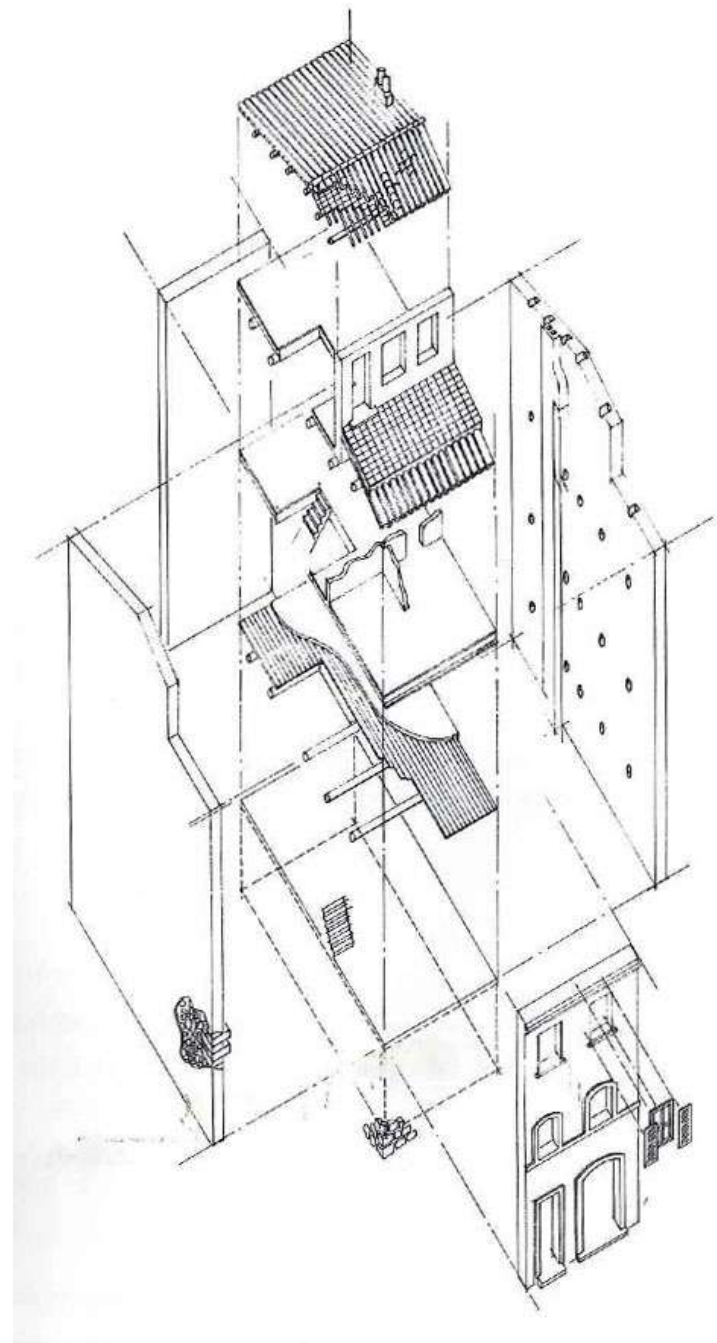
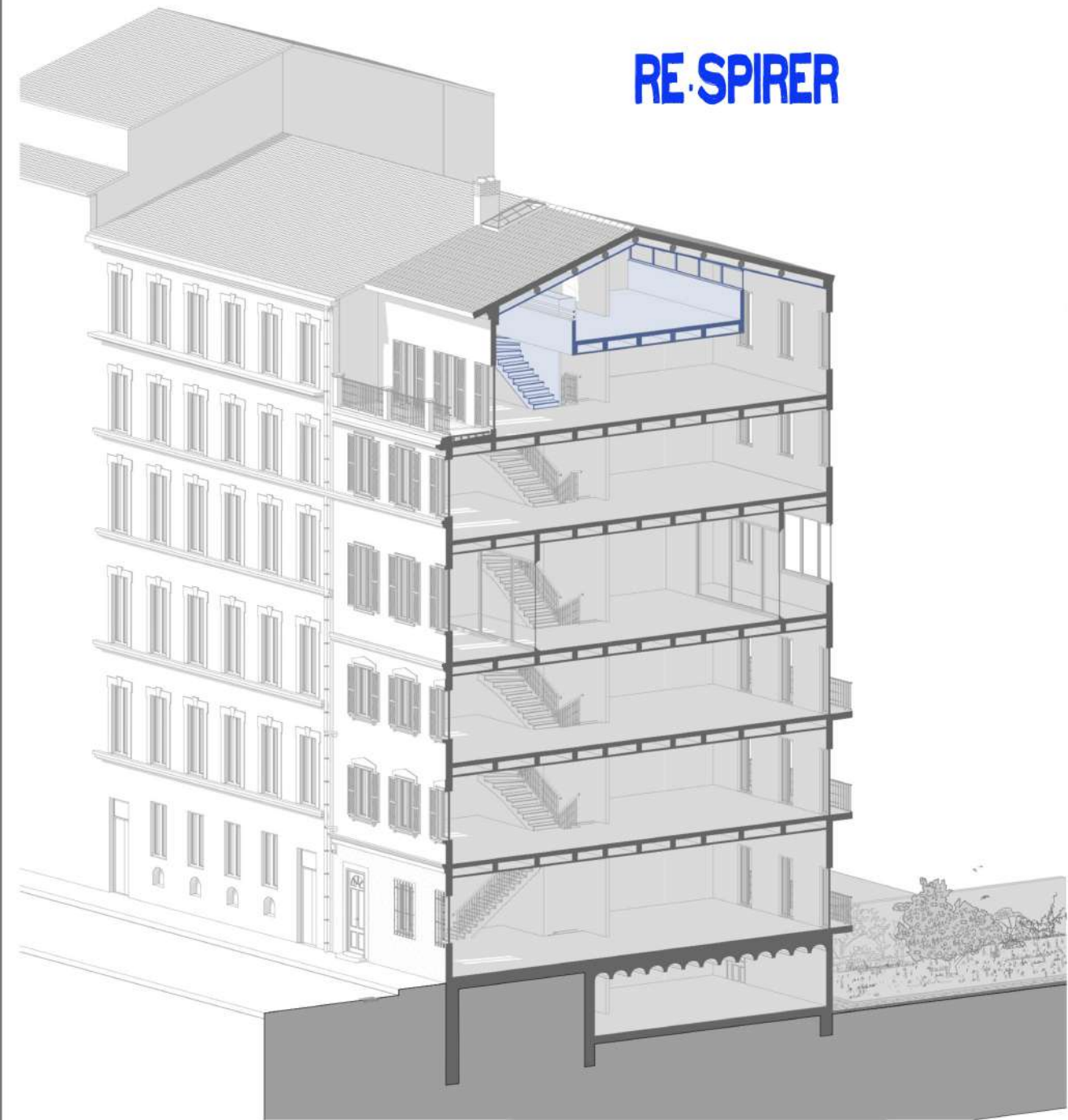

RE-STRUCTURER

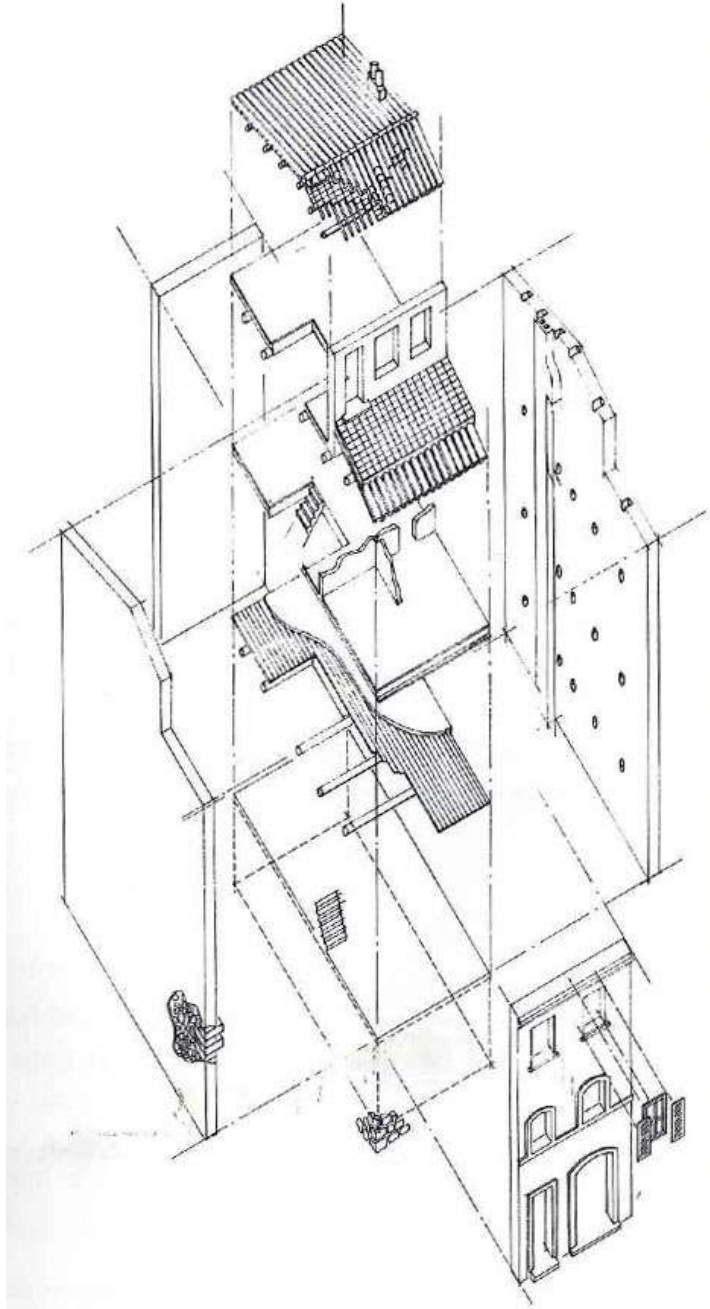
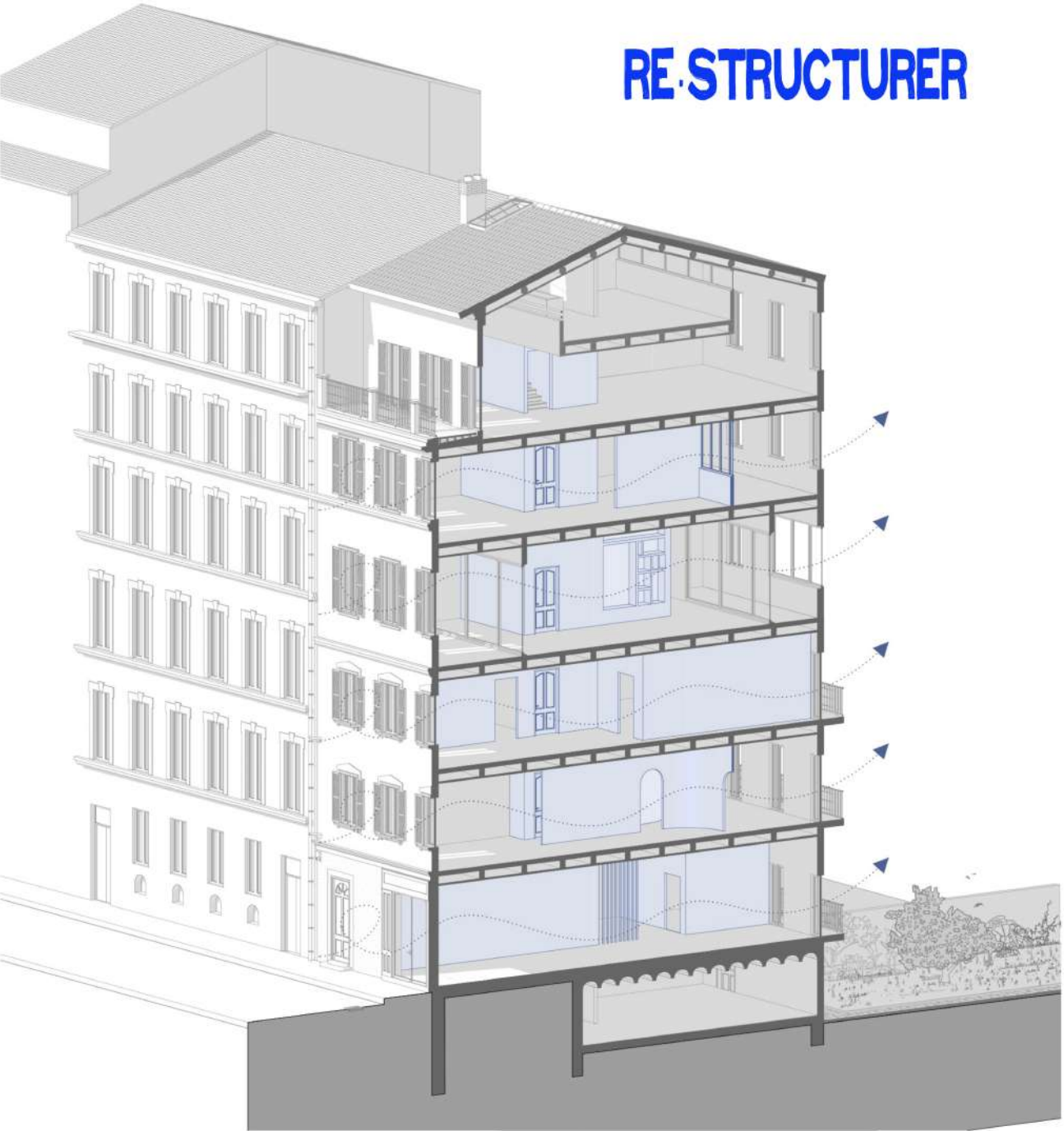

RÉHABITER

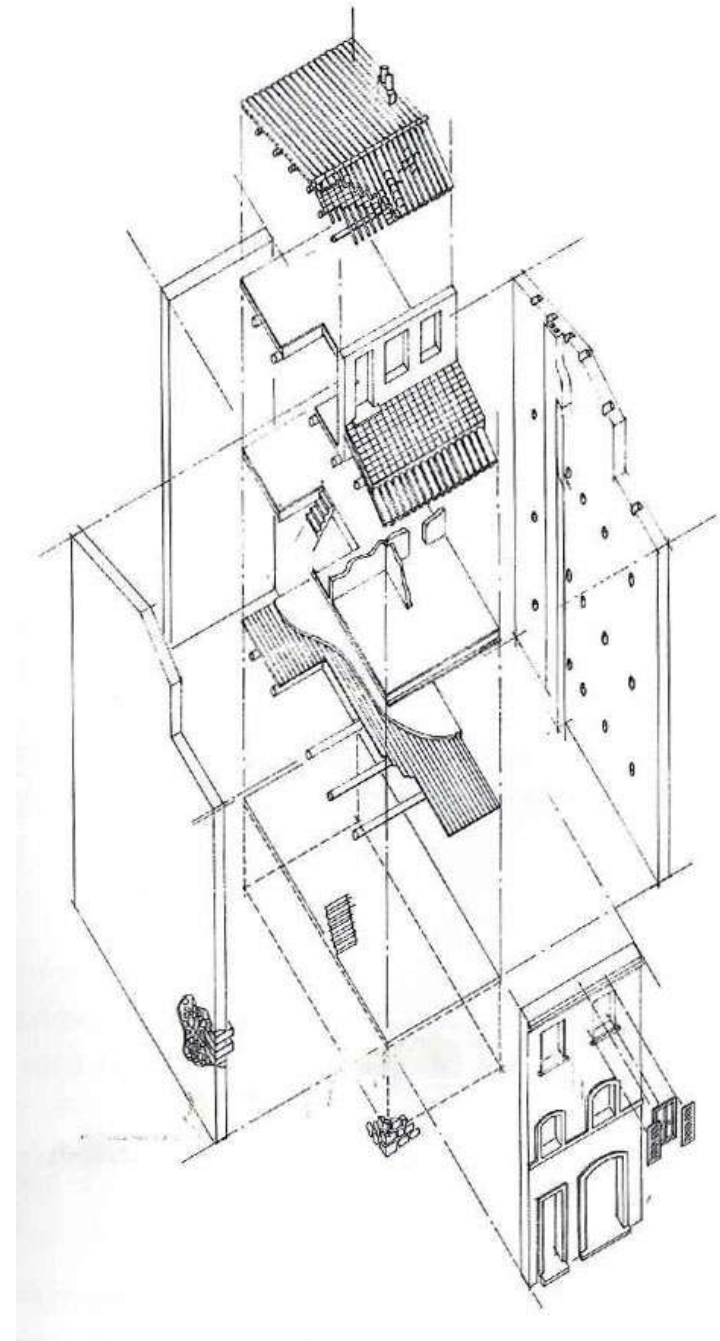
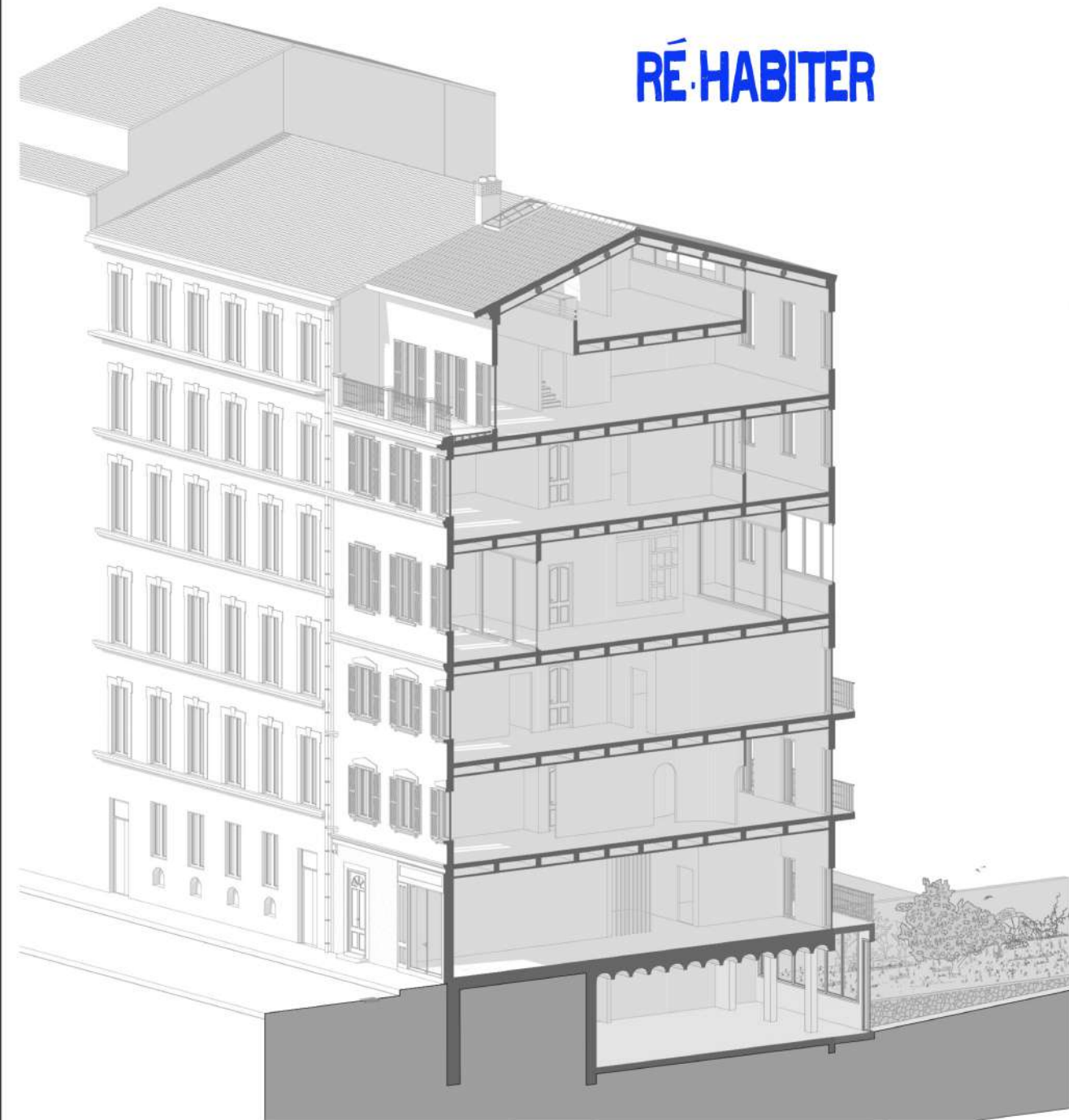

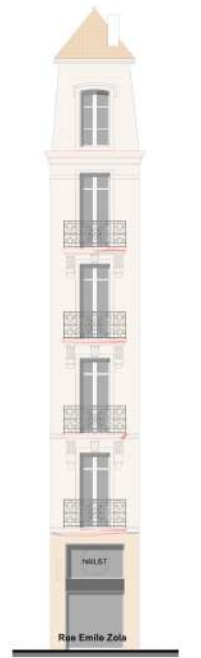
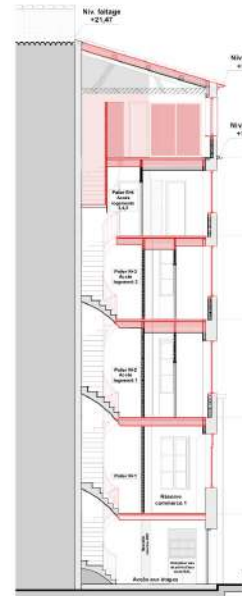
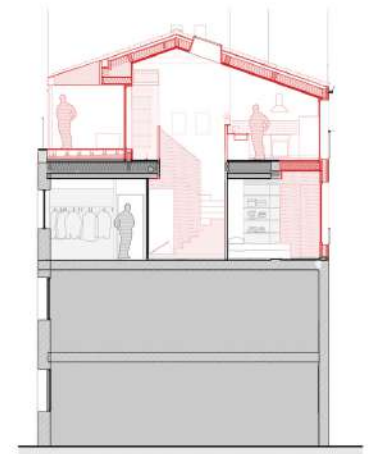
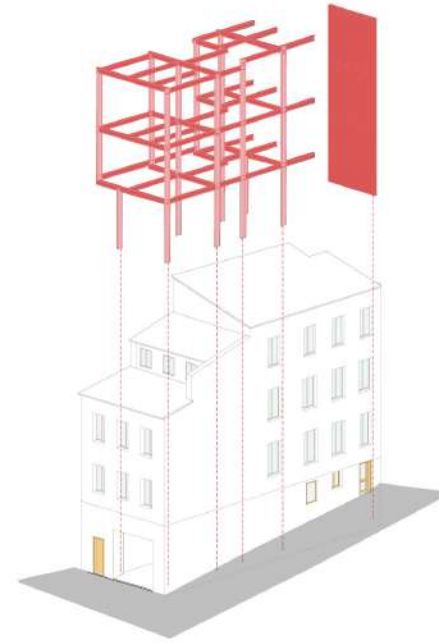
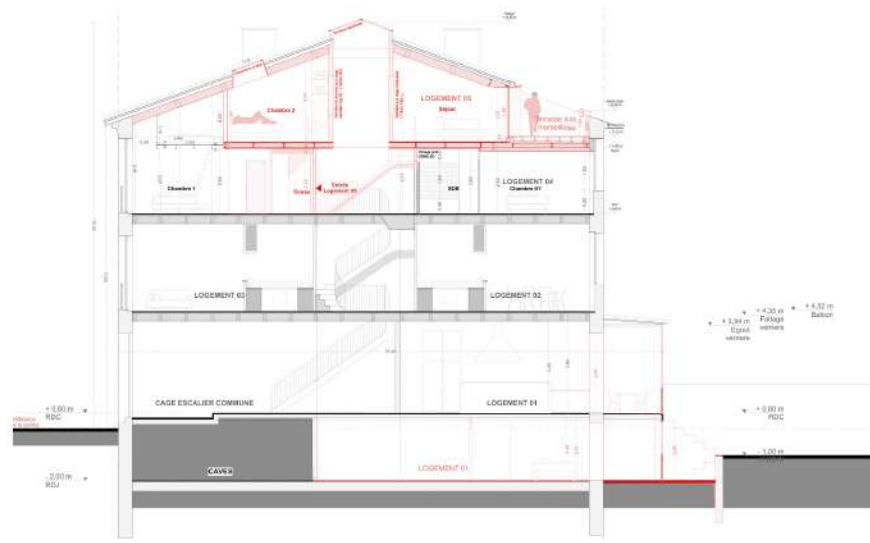
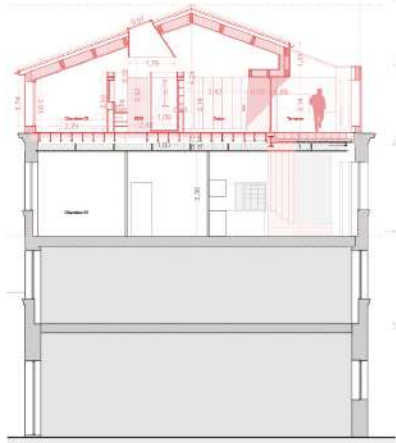

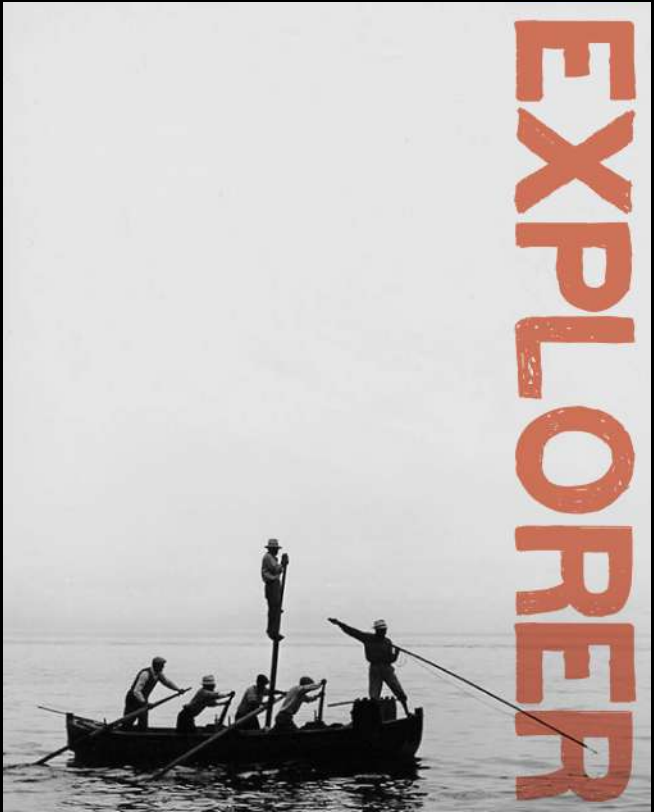
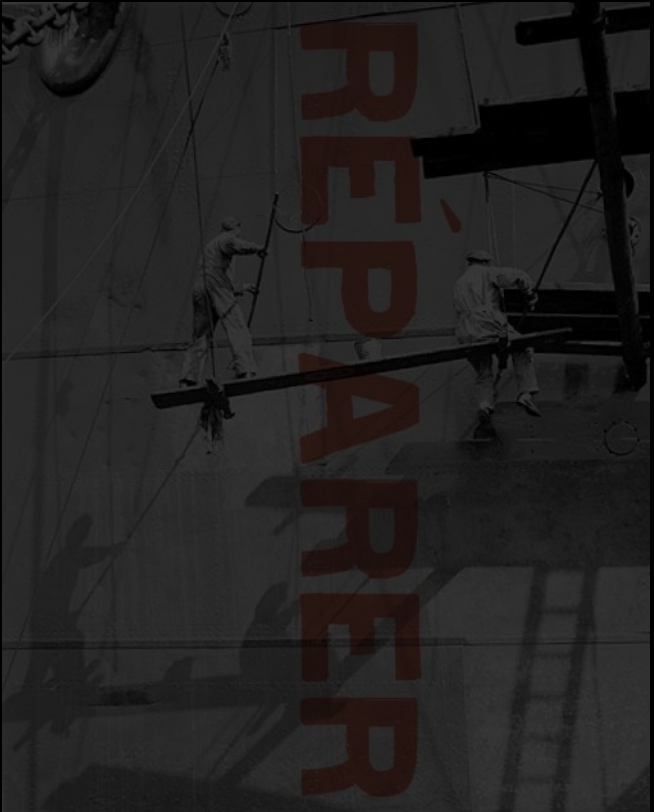



EXPLORER



**AUTO
PROMOTION
AUTO
CHARACTERISATION
AUTO
SATISFACTION**













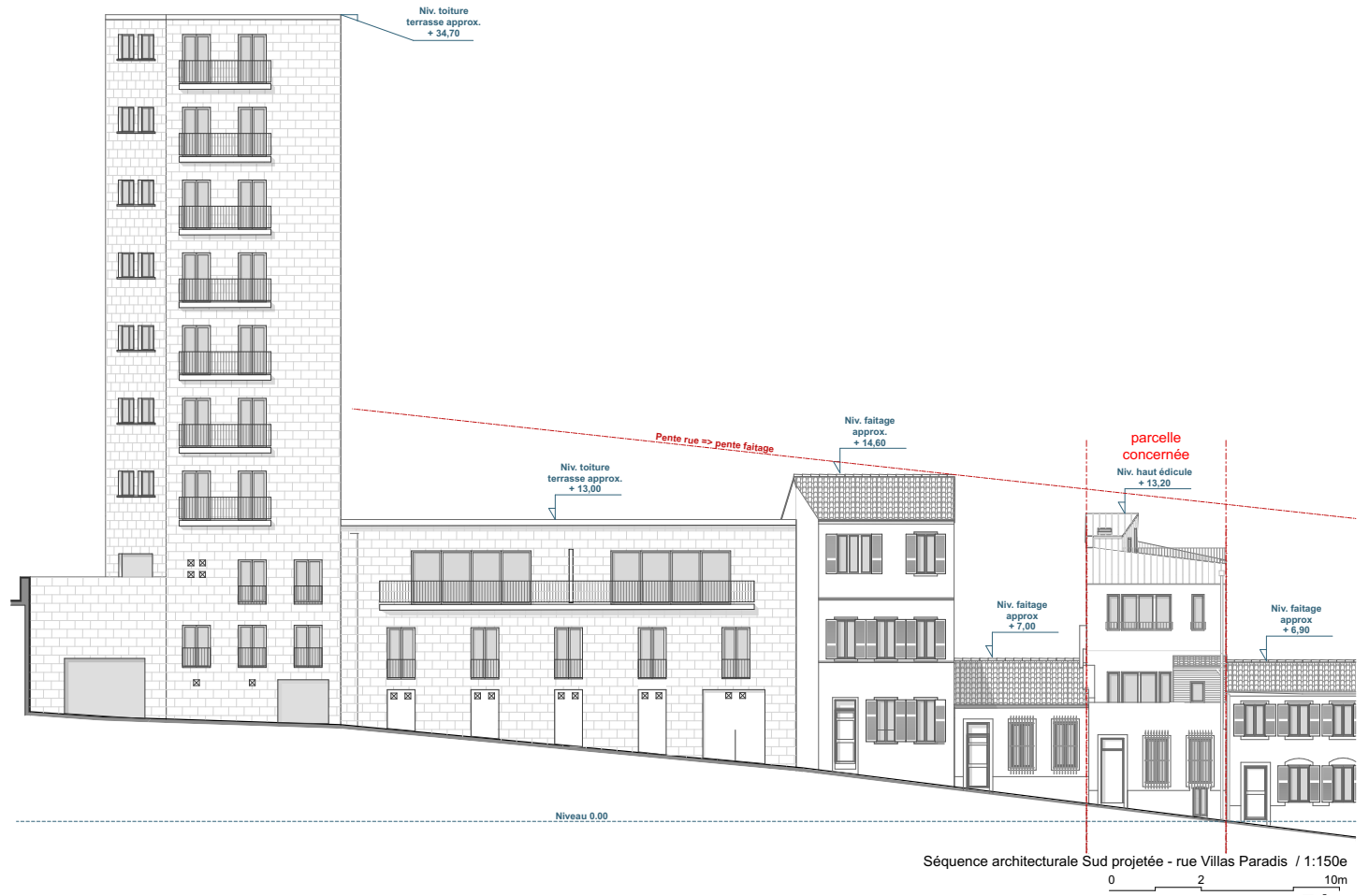

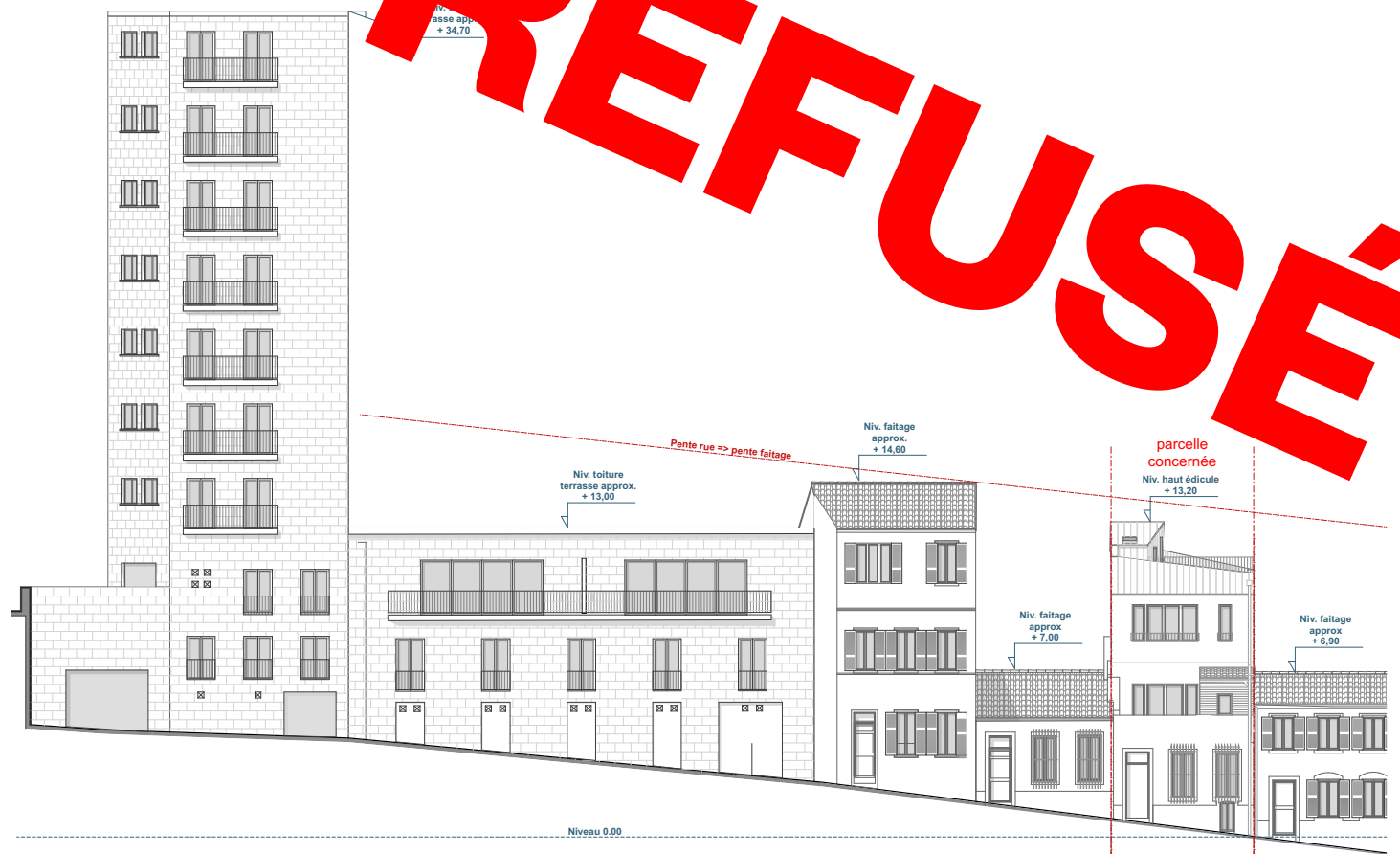

REFUSÉ

Séquence architecturale Sud projetée - rue Villas Paradis / 1:150e



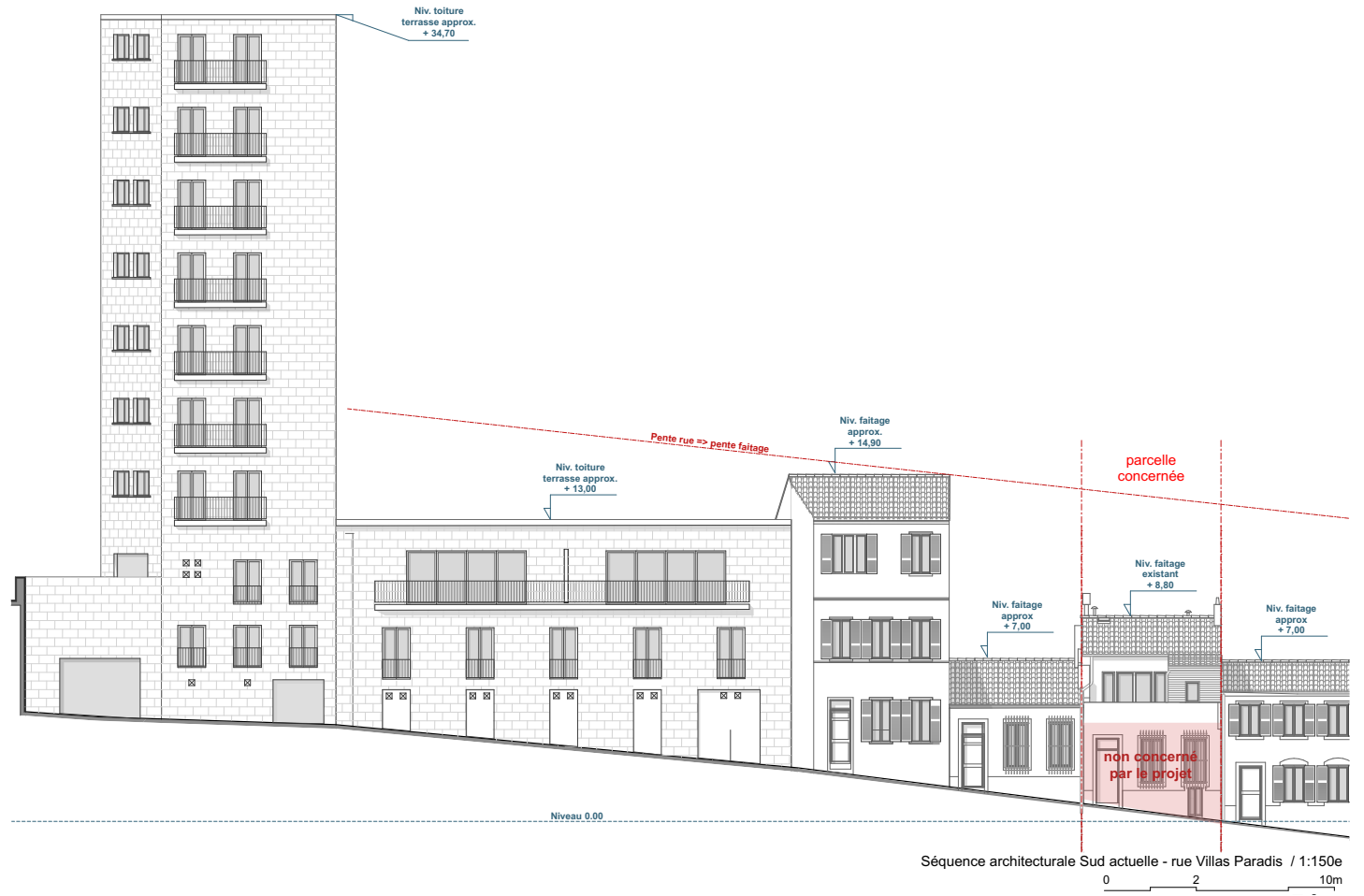

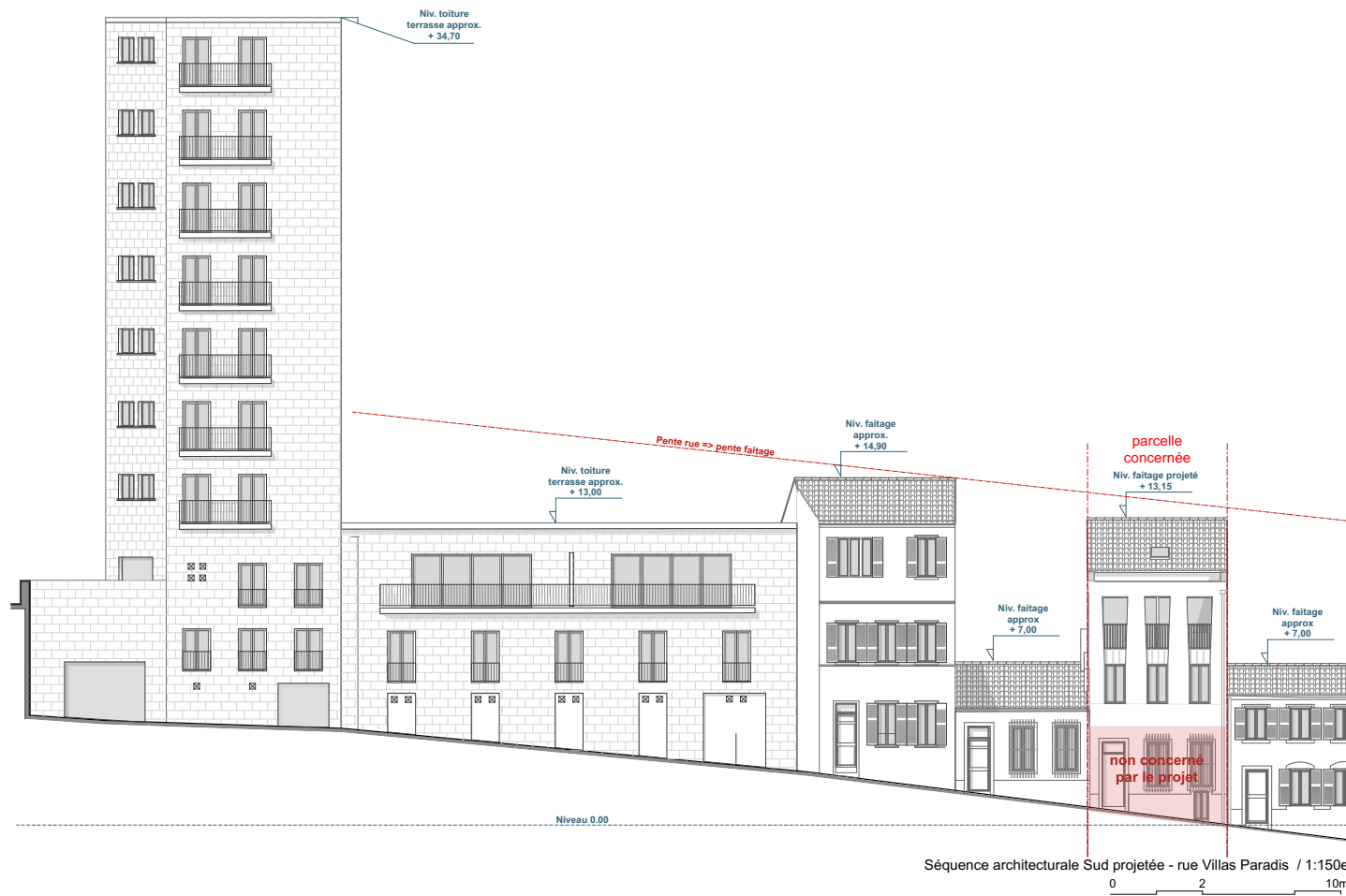

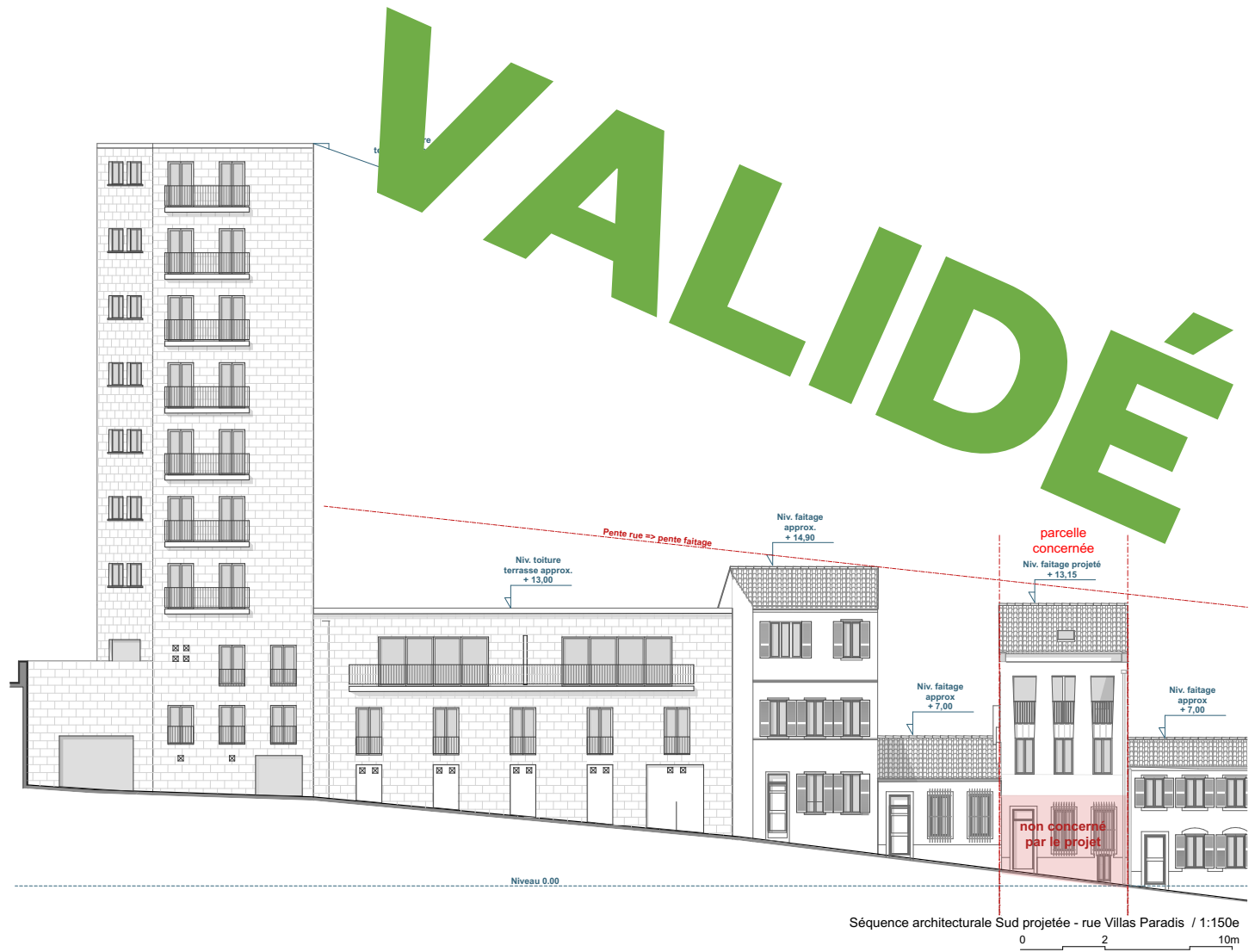

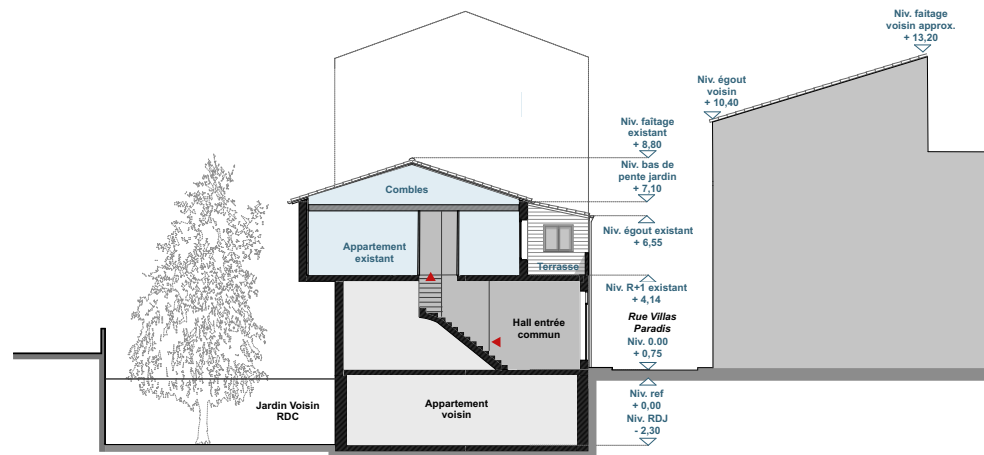

Coupe terrain 1 - Etat des lieux 1:150e

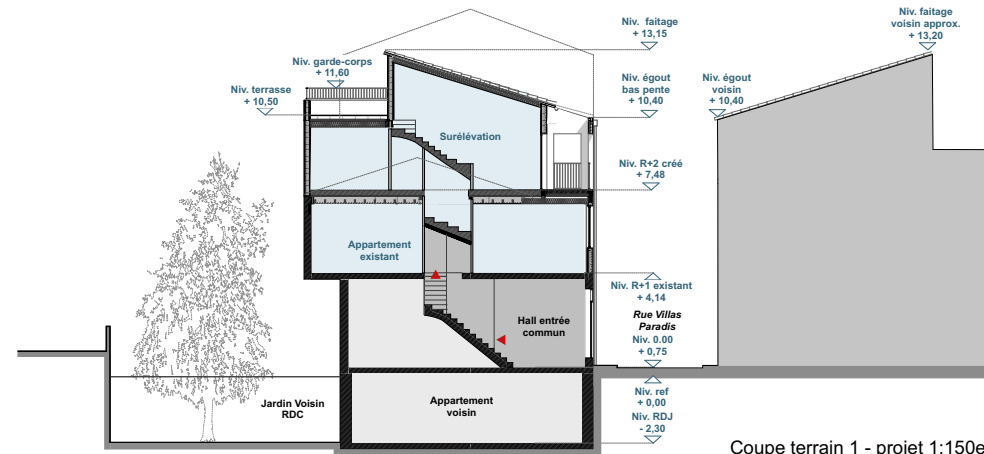

Coupe terrain 1 - projet 1:150e

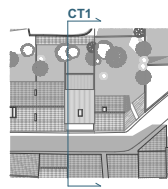

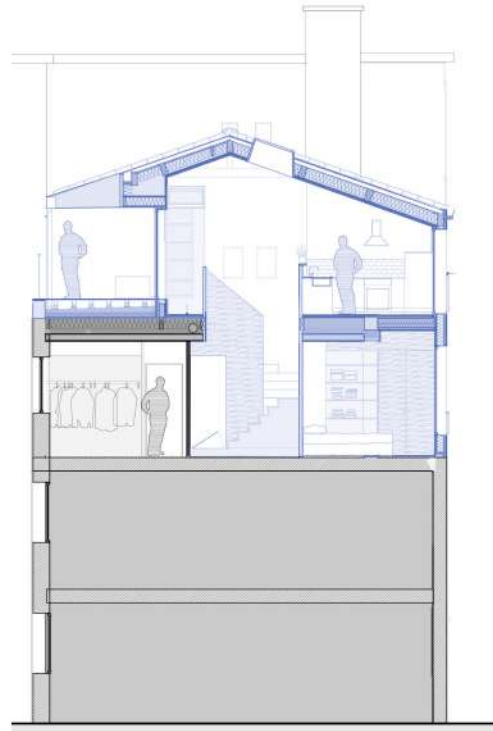

Projet - coupe1





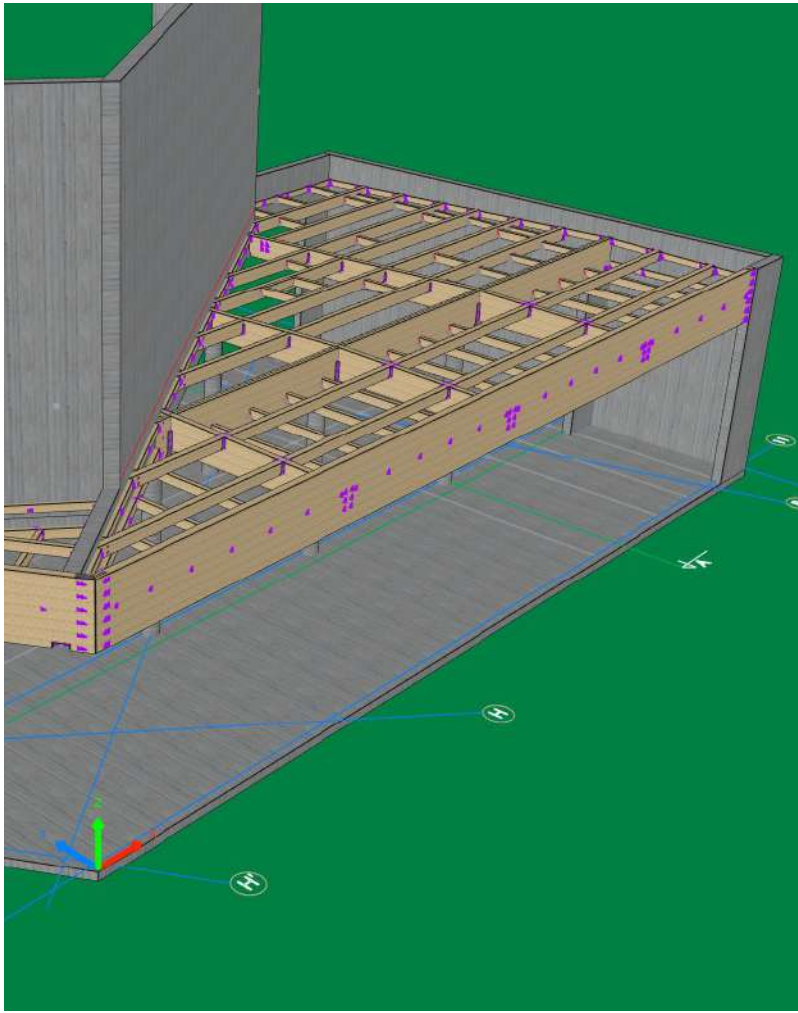

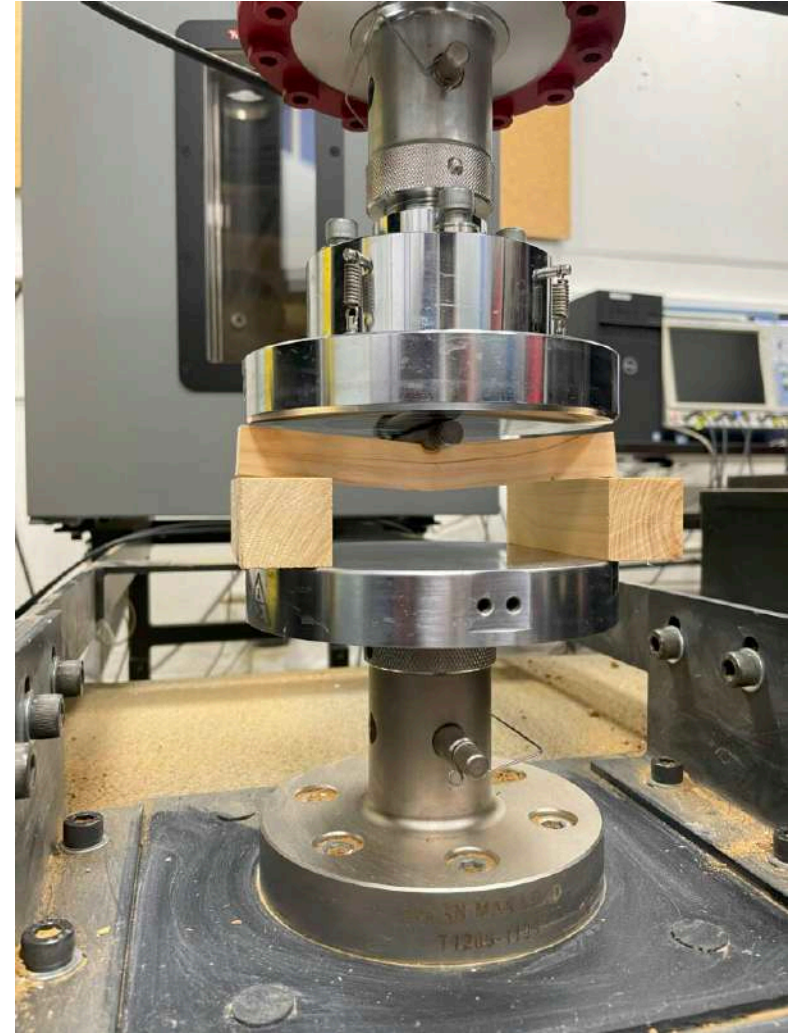
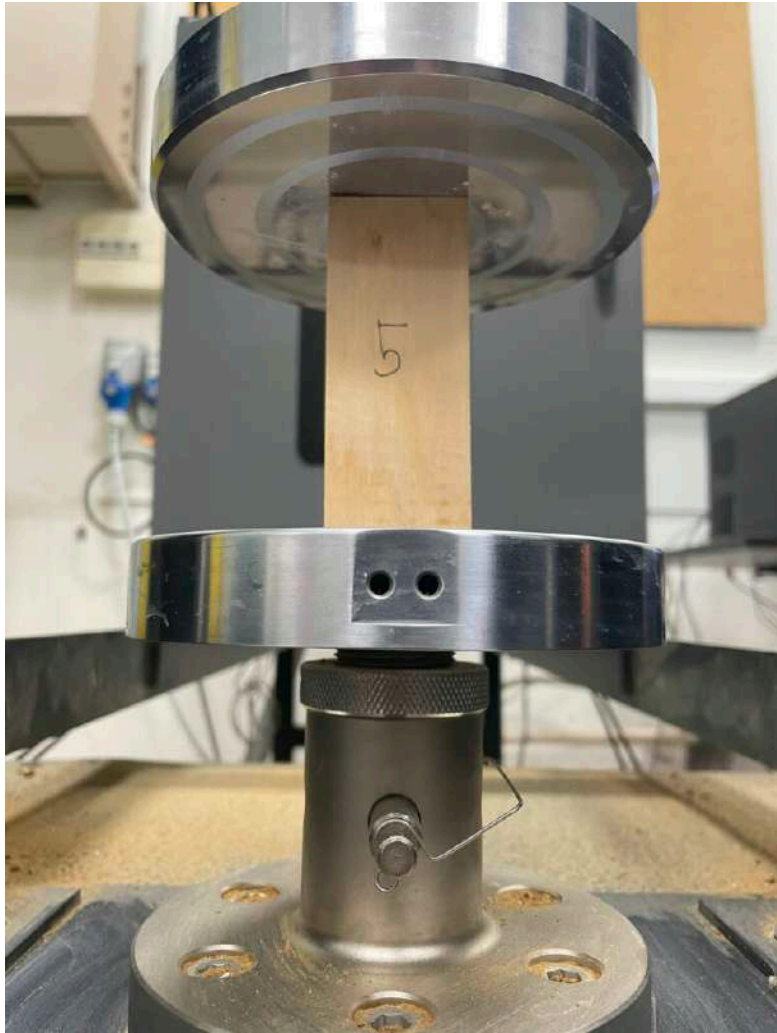

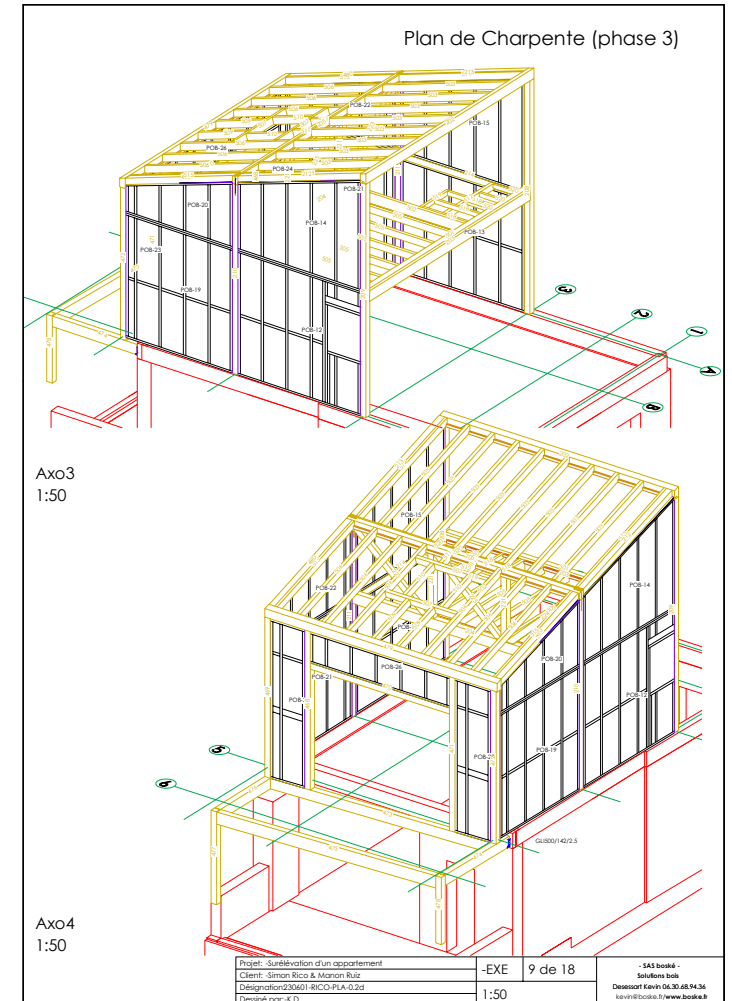
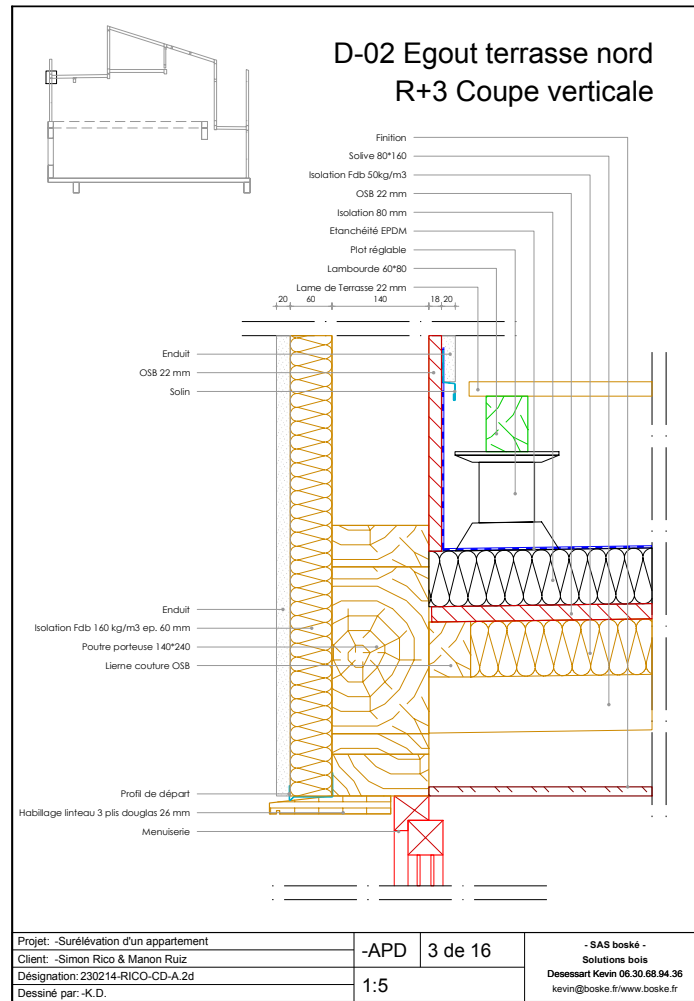
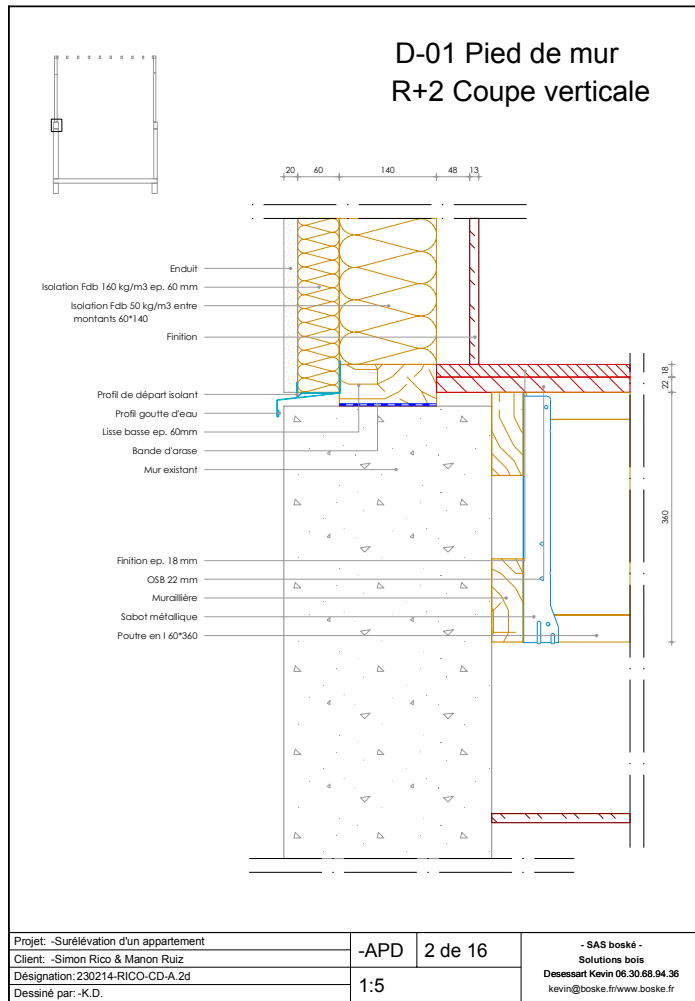



Murs :

- Isolant compact fibre de bois type thermowall 60mm = **R 1.40**
- Laine de bois de type STEICO flex/ Gutex Thermoflex 140mm entre montant ossature = **R 3.90**
- Pare vapeur = **R 0.023**
- Feuille de plâtre = **R 0.016**

Total : 5,33

(calcul thermicien 4,58)

Terrasses :

- Membrane EPDM 10mm = **R 0.006**
- Isolant polyuréthane 80mm = **R 3.63**
- Laine de bois de type STEICO flex/ Gutex Thermoflex 80mm entre solivage dans = **R 2.22**
- Pare vapeur = **R 0.023**
- Feuille de plâtre = **R 0.016**

Total : 5,89

(calcul thermicien 4,55)

AXONOMETRIE // Résistance thermique des parois

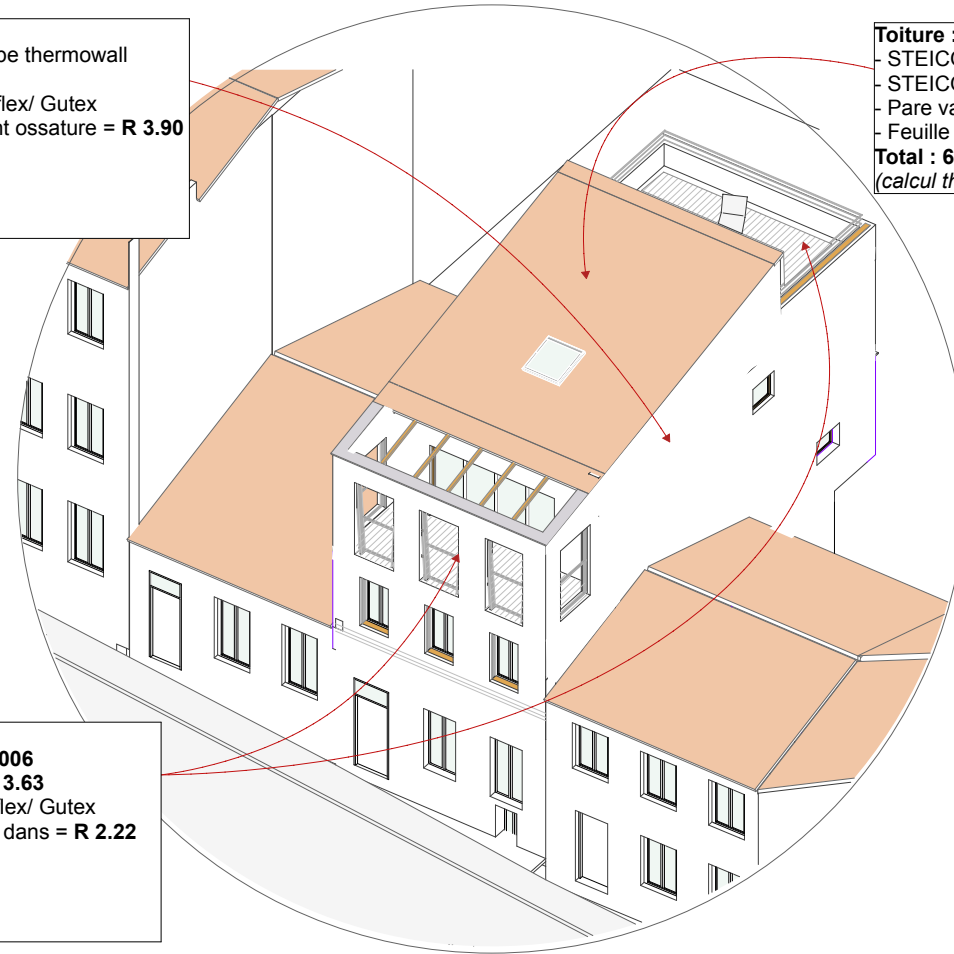

Toiture :

- STEICO flex 160 = **R 4.45**
- STEICO flex 80 = **R 2.20**
- Pare vapeur = **R 0.023**
- Feuille de plâtre = **R 0.016**

Total : 6,70

(calcul thermicien 6,30)

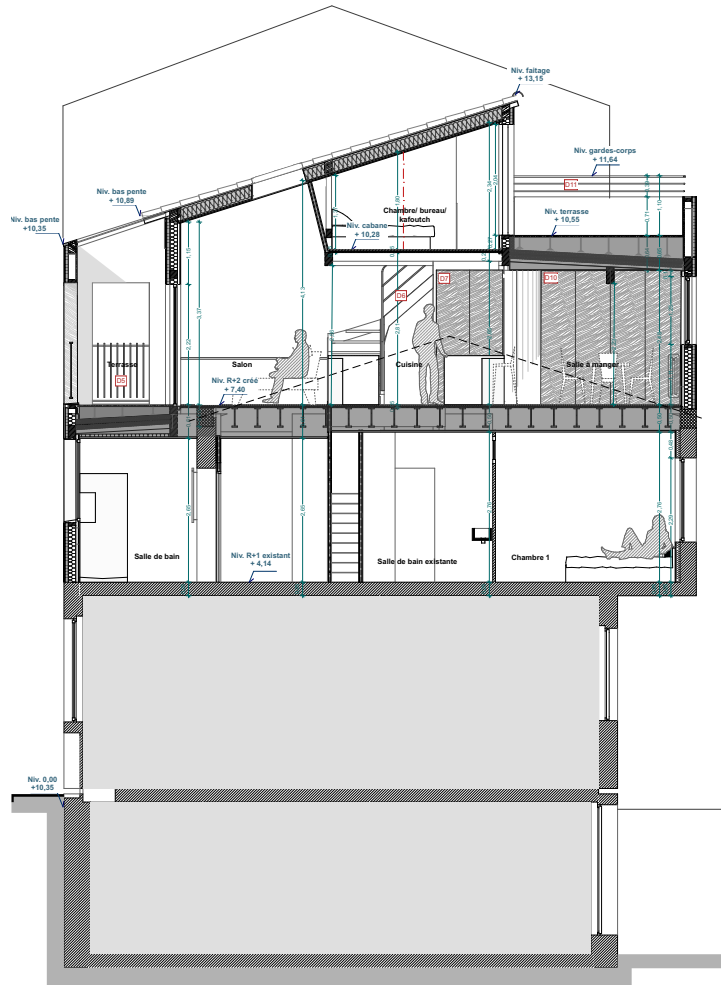

PROJET - Coupe 2 / 1:50e











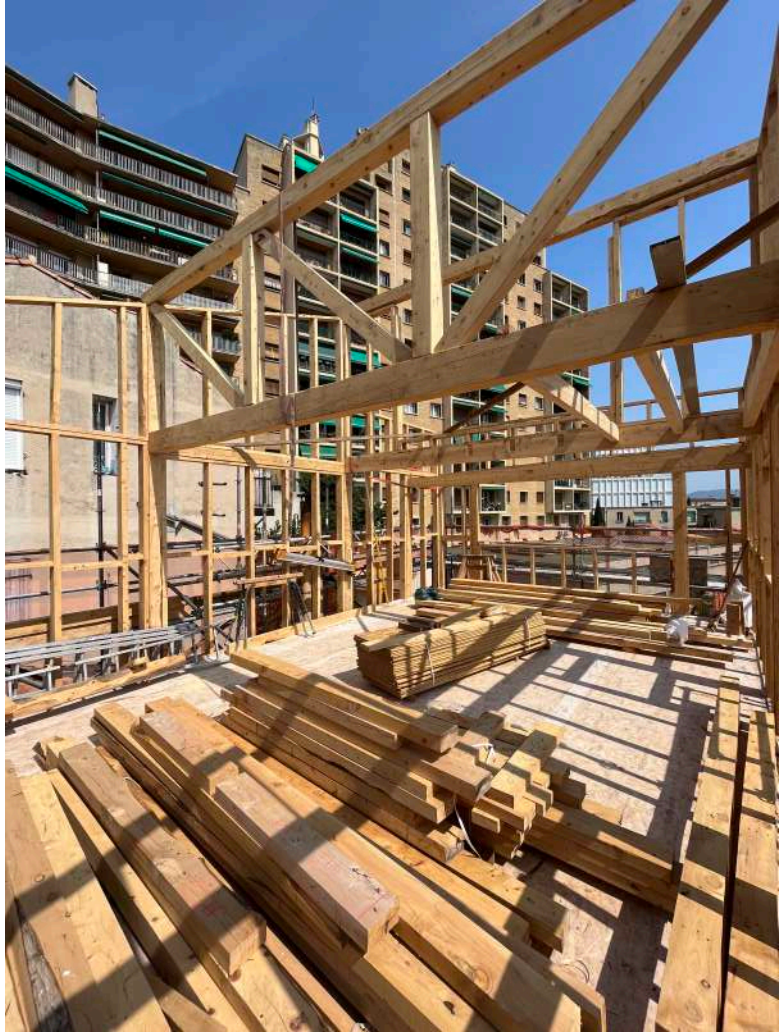



VPA

Moa : Simon + Manon
Moe : Tout va bien archi
Axiolis BET AVP

Entreprises : Dimension Bois
+ Bøské BET EXE
JMT construction

Budget : 250 000 € HT
Surface : 175m²
État : Livré en 2024

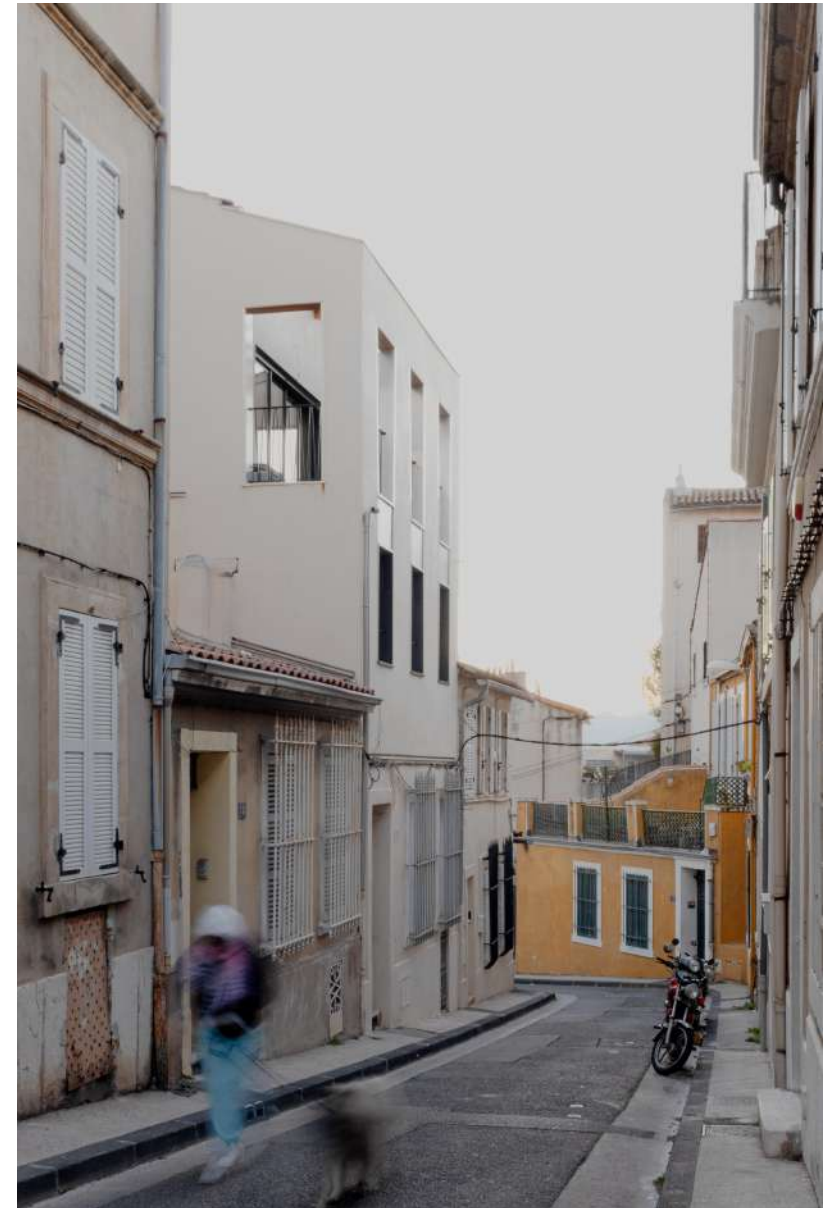

TOUT VA BIEN!
CAMILLE | STÉPHANE
CHAPIN + HERPIN **A** RCHITECTURE